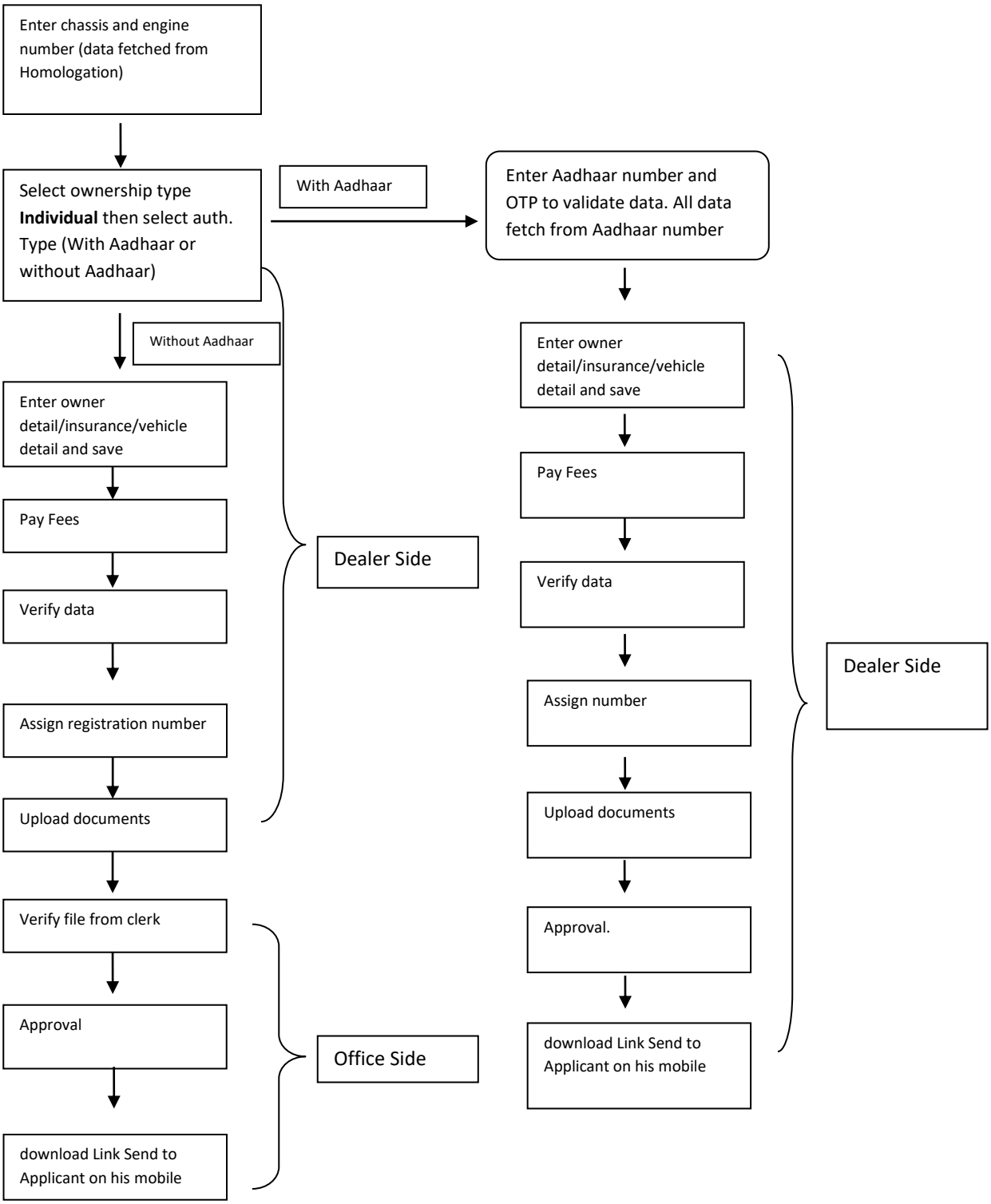Dealer Registration with (E-KYC) Aadhaar Authentication